

APRIL 2015

# MEADOW WOOD FARMS NEWSLETTER

www.meadowwoodfarmsocala.com



**A MONTHLY PUBLICATION OF  
M.W.F.P.O.A. , P.O. BOX 77-1896—OCALA, FL 34477**

**Welcome Spring...  
Let the Showers begin and Flowers Bloom...**



## **BK SAWYER ~ 2015 RACE FOR THE CURE**



Please support our dear friend and yours, BK Sawyer as she participates for the 16<sup>th</sup> time.

BK is dedicating her participation this year to

**Carolyn Harper and Norm Barber**

Two good friends and long-time supporters who passed away this year.

All of our lives have been touched by Breast Cancer.

A friend. A loved one. Too many lives have been changed and lost.

**We need a cure. You can help.**

If everyone in the development donates whatever amount they can, together we can made a difference.

Let's all join together in support of BK, and in solidarity to fight this formidable disease.

To make a donation, please send a check made out to "Susan G. Komen Race For The Cure" to

BK Sawyer, 13 Lookout Lane, Ocala, FL 34482

Thanks for your support!!

A Big Thank You to JoAnne Kilbourne, the winner of the Association Jackpot.

She donated the winnings to B.K. Sawyer for the Race. Thank You Again

### **Meetings Dates**

**Next Board Meeting**

**April 9, 2015**

**Thursday—7:00 PM**

**Next Assoc. Meeting**

**May 21, 2015**

**Thursday— 7:00 PM**

**Agenda: TBA**

**Welcome Baskets will be available at future meetings for new residents.**

### **Inside this issue:**

<b>President's Message Officers</b>	2
<b>Association Info</b>	3
<b>Volunteering</b>	4
<b>Clubs &amp; Activities</b>	6
<b>Advertisements &amp; Classifieds</b>	5, 7, 8, 9
<b>MWF Spirit in Action</b>	10
<b>Form for Membership -Join Now</b>	11

### **PRESIDENT'S MESSAGE: Here an oak leave, there an oak leave, everywhere I look are Oak Leaves !**

#### **Dave Kane—President MWFPOA**



It's that time of year when across the county, the happy homeowner's thoughts turn to Spring and Spring cleaning. It's no different here in Meadow Wood Farms. I see folks out trimming, planting, picking up debris around their yards and just generally making things tidier around their homes, yards and neighborhood.

Around here we kind of have a division of labor when it comes to the yard. Deb plants things that look nice and I generally clean up the rest of the stuff. Now that doesn't mean a nice girl like Deb, sitting on a Kubota, won't decide to have some fun. Why just last year she and Kubota were on a crepe myrtle hunt along our driveway. She found several that had obviously done something that offended her and the tractor. The next thing they knew they were residents of our burn pile. She's been lately casting a wary eye at some along the road as well. I can only wonder what they have done!

I don't mind burning the sticks and branches that seem to grow in my yard, and I don't mind burning some leaves. But this year it seemed to be more than just some leaves. And I have to wonder; where the heck did all the oak leaves come from this year? It's like they are holding an annual convention right here in Meadow Wood Farms. Without creating a smudge pot kind of fire you can only burn so many of them. The rest have to be disposed of some how. I pick them up with the bagger on my mower. A rather dusty and tedious job I seem to be well suited for. After I decided I didn't want to burn the second, or the third, or fourth leaf pick around the yard, I chose to take them to the transfer station.

I was just going to make a quick trip to the one on Hwy 40 by the airport and suddenly became part of the lemming herd. It seemed every other person living on the west side of 60<sup>th</sup> was there to dump their yard stuff. After a considerable wait, I was starting to wish I had packed a cooler. I think I could have made a fortune selling cold barley pops to those waiting in line. Being a sometimes smart fellow, I had placed a tarp in the bed of the truck before I filled it with leaves. I think oak leaves must weigh about a pound per handful because I discovered there was no way I was going to just grab the front of the tarp and just roll them out of the truck. It didn't take long though to finally be free of the oak leaves.

I came home feeling rather pleased with myself for cleaning up the yard and for helping the oak leaves find a new home. That only lasted until I pulled into the driveway. There they were, back in the yard, and it looked like they had invited a bunch of friends along to party. Well, hearing a cold barley pop calling my name I decided they could stay for a while. I explained to them I didn't want any late night shenanigans, and that quiet time started at 9:30. They made it two weeks before they started to get on my nerves and I rounded them all up and re-homed them. That same scenario has happened at least two more times this year. But at least I had learned by experience and so I went to the Dunnellon transfer station. It was in and out without any hassle.

So now the yard is mostly cleaned up. Deb has planted some flowers adding that bit of bright color to our lives. The orange tree is blooming along with an assortment of other colorful plants I don't know the name of. By the time you read this I think most of the offending crepe myrtles will have been chased off. We also have gotten some seed for the pastures we'll be putting out. All in all it's just another stab at making the place spiffy.

What are you doing to spiff things up in your part of Meadow Wood Farms? I'll bet if you had a special project you are proud of our Newsletter Editor would love to hear from you and have you send her a photo or two. Her contact information is in the Newsletter.

So take pride MWF! It's your neighborhood too. We can all pitch in to make it shine. Be sure to wave at your neighbor when you see them working around their yard, at the nursery or the transfer station. Take a drive, walk or bike ride around the 'hood and maybe you'll get some ideas for your own place. If your crepe myrtles say something offensive to you, just show them a picture of a Kubota. I'm sure they'll straighten right up.

At every Association membership meeting I ask the attendees to acknowledge someone in Meadow Wood Farms for the positive they have done. At this month's meeting there were several people recognized. Connie Story and Sandy Mollberg were recognized for the work they do on the Party Committee. Sandy was also recognized for being the Sunshine Committee and for organizing, and participating in, the Line Dancing at the park on Monday and Wednesday evenings. BK Sawyer was recognized for all the work she does at the meetings and on the Race for the Cure. Also, Joanne Kilbourne deserves a special "Thanks". She won the 50/50 and donated the winnings to BK for the Race for the Cure. These are all special folks right here in Meadow Wood Farms.

## Directory Information

### 2013/14 Directories are printed

They will be available at the meetings or please contact Dick Woodrome at [rdw218w@aol.com](mailto:rdw218w@aol.com) or call 861-2364 to find out how to get yours. Directories are free for members. Non members may purchase the directory for \$5.00. Members who would like to have an extra copy may purchase one for \$2.00.

**Update Info to Directory:** If you have any updates, please send them to Dick Woodrome at [rdw218w@aol.com](mailto:rdw218w@aol.com)

Welcome to MWF...

Frank & Jill Stopka

53 Lakeview Drive, West



Sad Good- Bye Too:

Barry & Sharon Lockyer

### Thank You Newsletter Delivery People

A volunteer group of your neighbors delivers your newsletter every month. This saves the association considerable mailing expense and ensures that you get your newsletter in a timely manner.

## Membership & Newsletter

The newsletter is ALSO available in color on the website.  
[www.meadowwoodfarmsocala.com](http://www.meadowwoodfarmsocala.com)

The current membership year runs from June to the end of May the next year. Please renew your membership ASAP. Your membership supports the monthly Newsletter along with a multitude of events and improvements to our community. We need all of you to participate in keeping Meadow Wood Farms the wonderful place to live that we enjoy. Finally, don't forget that as a member you have a voice and a vote and are encouraged to participate in all aspects of the Association.

**Need to check if you've paid? Contact Dick Woodrome at 861-2364 or email him at [rdw218w@aol.com](mailto:rdw218w@aol.com).** You can have the good feeling that comes from being an involved and contributing member of your community.

**The NEWSLETTER will be delivered to everyone in MWF who requested it.** Mailing tubes have been attached to your mailbox stand in order to make these deliveries legal in the eyes of the USPS. If you're not getting one and/or need a tube, contact **Dick Woodrome at 861-2364 or email him at [rdw218w@aol.com](mailto:rdw218w@aol.com)**

**\*\*NOTICE: Residents who summer outside of Meadow Wood Farms please advise Jessica St. Hilaire at [rootedin-succulents@yahoo.com](mailto:rootedin-succulents@yahoo.com) to update your subscription from home delivery to the mailing list.\*\***

## Sunshine Report

If you are aware of someone who could benefit from receiving a card, whether due to illness or other reason, please notify: Sandy Mollberg

at: [lenelew@aol.com](mailto:lenelew@aol.com) Phone at 861-9622.

Get Well Wishes:

Jim Joyner & Dick Chesnut

Sincere Condolences:

Dave Delisle & Oscar Echegaray

Thank you also to our generous members who contribute delicious goodies to our meetings making them more festive and social.



## MWF Pet Rescue

Please call Stephanie (Stevie) Gordon at 352-566-8527 or Sandy Mollberg 352-861-9622.

## Recycle Your Aluminum Cans

To Benefit MWFPOA Treasury

Two of our neighborhood young ladies have volunteered to take over the collection.

**Thank you Rachael and Lillian Workman!**

The recycle point for your aluminum cans is at the front entrance to the Friendship Park on Lake View Drive East. Barrels are provided for that purpose. Cans that are rinsed, tab tops removed and crushed are our favorites. Tab tops may go to any charity you know or bring them to meetings to go to Shands Juvenile Kidney foundation.

**ALUMINUM CANS ONLY PLEASE!**



**Come to the Meeting  
and Win \$ 150.00**

MWF Neighbor for Many Years

**Foxfire**  
REALTY



8721 SW Hwy. 200, Ocala, FL 34481

**JIM HEAD**  
BROKER ASSOCIATE REALTOR®

(352) 615-8234 Cell  
(352) 479-0123 Office  
(352) 479-0124 Fax  
(866) 455-0096 Toll Free  
E-Mail: jfheads@yahoo.com

"Heads Up"

Member Since  
**MLS**



**Barbara Divine, CPI**

InterNACHI Certified Professional Inspector®  
Florida Home Inspector License #H17917

O: 352-507-7002

C: 352-507-6160

barbie@hartleyinspections.com

www.hartleyinspections.com

102 S. Main St.  
Chiefland, FL 32626



**FOR RENT**

Meadow Wood Farms House 2/2  
with horse pasture. Quiet + Private.  
\$900/month Call #237-9964, leave  
message



Take the Mic "Music, Poetry & Comedy" ...

CALLING ALL ARTIST's... Adults & Kids & Grandparents

Saturday Mornings 10am – 11:59pm.

Give Toni Kimball a call for more

Information: 352-861-4934 or email : Akimball@cfl.rr.com.

**DO YOU KNIT OR  
CROCHET?**

Would you like to join our group.

The Meadowlarks, we meet every  
Monday

from 1 to 3:30. Please call Judy at  
873-2857

or Maryann at 237-1479 for more  
information

**Line Dancing** —Sandy Mollberg



Our Line Dancing "club" has been well attended. We're meeting on Mondays and Wednesdays at 7:00 PM at Friendship Park for Line Dancing. There is a step by step run through before each dance to ensure you get it. Y'all come! It's lots of fun and good exercise. Call Sandy Mollberg at 861-9622 or just show up.

**It's FREE!**



**Deni Buetow**  
Realtor®  
Direct: (352) 497.0220  
Office: (352) 369.6969  
Fax: (352) 300.1141  
Deni@RoyalShellSales.com



www.RoyalShellSales.com  
4090 NW 84th Court  
Ocala, FL 34482

A Division of Golden Ocala Golf & Equestrian Club



**Desiree Barbazon Realty**

6998 NW Hwy 27  
Ocala, FL 34482



**Sheryl Howard**  
REALTOR®

**352-650-7580** Direct  
352-401-0099 Office  
352-861-1874 Fax  
sherylhowardrealtor@gmail.com  
www.DesireeBarbazonRealty.com

## The Nominating Committee Wants You!

Did you know once again it's time to put a slate of officers together for our Meadow Wood Farms Property Owners Association? It's that time of year when a few brave souls toss their names into the hat and by a vote of members at the May 21<sup>st</sup> Association meeting are elected to continue to guide us forward for another year. Have you ever thought about volunteering your time for the Nominating Committee, Board, or one of our other Committees? It doesn't take up much more time than you are willing to give and it's a wonderful way to give back to Meadow Wood Farms and your neighbors. Studies have shown that giving back helps one feel better about themselves and will actually reduce stress and could increase your lifespan. What are you waiting for? If you are interested, want to live longer, have been thinking about it or have said to yourself: "Hey! I could do that!", give Dave, Donna, Dick, or Leslie a call or shoot us an email and we'll chat with you about it. Don't forget that all the info you need to contact us, about the Association, duties of officers, meetings and other really important information can be found on our website at: <http://www.meadowwoodfarmsocala.com/>

## Officers of MWFPOA & Committees

President	Dave Kane	352-509-7754	<a href="#">Beautification</a>	<b>Chair: Vacant</b>	
			<a href="#">Control</a>	<b>Chair: Vacant</b>	
			<a href="#">Directory</a>	Chair: Elizabeth Waller	304-8871
Vice-President	Donna Levin	262-497-1618	<a href="#">Membership</a>	Chair: Dick Woodrome	861-2364
			<a href="#">Newsletter</a>	Chair: Lisamarie Lucia	690-6099
				email: <a href="mailto:mwfpoanewsletter@gmail.com">mwfpoanewsletter@gmail.com</a>	
Secretary	Leslie Pope-Hall	861-3292	<a href="#">Parties</a>	Chair: Connie Story &	369-0809
				Sandy Mollberg	861-9622
Treasurer	Dick Woodrome	861-2364		Toni Kimball	861-4934
			<a href="#">Recycling</a>	Chair: Rachael & Lillian Workman	
			<a href="#">Refreshments</a>	Chair: BK Sawyer, Janice	861-8883
			<a href="#">Sunshine</a>	Eide	
			<a href="#">Welcome</a>	Chair: Sandy Mollberg	861-9622
				Chair: Della Brock	873-2726

MINUTES ARE POSTED ON THE WEBSITE AFTER THE BOARD MEETINGS AND THE GENERAL MEMBERSHIP MEETINGS

[www.meadowwoodfarmsocala.com](http://www.meadowwoodfarmsocala.com)

## Meadow Wood Equine Club

(not affiliated with MWFPOA) —Carol Shockey

**MWEC - Meadow Wood Equine Club Inc.** (not affiliated with MWFPOA)

is a social group of horse oriented people. Join us for discussions, find someone to ride with, camaraderie, potlucks, etc.. Guests / Visitors are welcome.

Membership is open to anyone – you do not have to live in Meadow Wood Farms or even own a horse to join. Membership is \$5.00 a year. Members receive a 10% discount off “most in store items” at Seminole, Tack Shack and J & J Tack. - some restrictions apply – some items are not discounted, such as feed, hay, shavings, and warehouse items. Ask store for their details. You must show your membership card to receive the discount.

For more information, please call: Secretary-Treasurer Kathy Rohlwing at 861-7405, or Vice-President Carol Shockey at 873-4719, or President Leroy Conro at 873-2153.

\*\*\*\*\*

### Upcoming Horsey and Other Events

**Raising Livestock on a Few Acres** - \$50 for all four sessions or \$15 per session. at UF/IFAS Marion County Extension Auditorium, 2232 NE Jacksonville Rd. For more information - 671-8400 - <http://www.marioncountyfl.org/home/showdocument?id=6575>

April 6 – Keeping Sheep, Goats and/or Cows.

April 13 – Raising Rabbits and Chickens

April 20 – The Hobby Horse

April 27 – Raising Freezer Beef

**April 9 - 12, 2015 - Ocala Horse Properties International 3-Day Event** - at the Florida Horse Park, 11008 S Highway 475. For more information - <http://flhorsepark.com/Calendar.aspx> or contact Richard Trayford at Richard@equiventures.com

**April 11, 2015 - UF College of Veterinary Medicine Open House** - free event held at the college, located at 2015 SW 16th Ave. in Gainesville.

**April 11, 2015 - 4-H Horse Show** - at the Southeastern Livestock Pavilion - North Arena - 2232 NE Jacksonville Road.

**April 11, 2015 - Tractor Supply Farm Swap** - 9:00 am - 2:00 pm - (RAIN OR SHINE) - Buy-Sell-Trade Anything and Everything Poultry, Livestock or Farm related (NO yard sale items). They can have some corals set up for anyone who wants to bring larger animals such as horses and cattle if you contact Joan: 352-216-4225. at Tractor Supply - 11252 N Williams St, Dunnellon. For more info contact Joan: 352-216-4225

**April 13-18, 2015 - OBS Spring Sale of Two-Year-Olds in Training Under Tack** - Monday-Saturday - at Ocala Breeders' Sales Co - 1701 Southwest 60th Avenue. (352) 237-2154. <http://www.obssales.com/>

**April 18, 2015 - POP (Partners of the Park) Schooling Show** - at the Florida Horse Park, 11008 S Highway 475. For more information - <http://flhorsepark.com/Calendar.aspx>

**April 21-24, 2015 - OBS Spring Sale of Two-Year-Olds in Training** - at Ocala Breeders' Sales Co - 1701 Southwest 60th Avenue. (352) 237-2154. <http://www.obssales.com/>

**April 24-26, 2015 - Orange Blossom Miniature Horse Show** - at the Southeastern Livestock Pavilion - 2232 NE Jacksonville Road.

**April 25, 2015 - Annual Healthy Horses Conference** – UF College of Veterinary Medicine, Gainesville, FL dedicated to horse owner and enthusiast education. Each year, present topics critical for successful equine health and management, as well as new discoveries and diagnostic tools that benefit both you and your horse The Healthy Horses 2015 schedule will be finalized soon! <http://extension.vetmed.ufl.edu/equine-extension/equine-veterinary-extension-programs/>

**April 25 & 26, 2015 - Sunshine State Lure Coursing** - at the Florida Horse Park, 11008 S Highway 475. For more information - <http://flhorsepark.com/Calendar.aspx>

**May 2, 2015 - Kentucky Derby**

**May 3, 2015 - STRIDE Dressage Schooling Show II** - at the Florida Horse Park, 11008 S Highway 475. For more information - <http://flhorsepark.com/Calendar.aspx>

Support Your Local Merchants. They're Supporting Us.



# TOTAL FARM MAINTENANCE, LLC

## ONE CALL DOES IT ALL

EARNING YOUR BUSINESS

THE OLE FASHION WAY

AFTER HOUR CALLS AND EMERGENCY  
CALLS ARE FINE

- ★ FULLY INSURED ★ FREE ESTIMATES
- ★ LIST OF REFERENCES

### SERVICES

- ~Tree Trimming & Removal
- ~Farm Cleanup Of Any Kind
- ~Fencing New & Repair ~Bush Hogging & Seeding
- ~Home Repairs of Any Kind
- ~Concrete Work & Grading
- ~Water Lines & Drainage Problems
- ~Barn Building & Repairs
- ~Farm Management & Caretaking
- ~Arenas & Custom Jumps
- ~and more...

**John & Denise Thompson**  
**CALL FOR FREE ESTIMATE**  
**(352) 425-3578**

## PET SITTER

Pamela Hebert

Fully Insured/Bonded  
Dogs, Cats, Horses, Birds,  
Exotics. Feed, clean, get  
mail, water plants, etc.

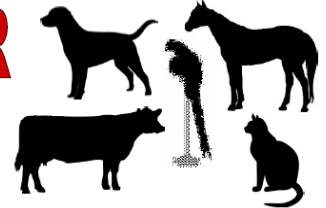

**1-410-708-6475**

pam@esignsonline.com

OCALA, FL

Years of horse & vet tech experience.

I come to your house.  
Less stress for your pets!

**M.W.Farms Resident**

## APPLIANCE REPAIR

Kitchen & Laundry Appliances

7 Days a Week

Jake Johnson LLC CA 1817593

**352-529-7074**



### Fidelity One Mortgage Group Inc

2403 SE 17th Street STE 401 Ocala, FL 34471  
Phone / Text (352) 239-1370 Fax (352) 694-2732  
Email - ThomasSCorsoPA@hotmail.com

Home of the FREE  
PreApproval!

*Thomas S Corso PA*

Mortgage Loan Originator  
NMLS #1214521



Specializing in Customer Satisfaction!

If you think gas prices are low...

Our Wholesale Lender Rates  
will be an eye opener!

- \* Call today and see if we can...
- \* Lower your monthly payments and
- \* Shorten the years of your loan.

Call (352) 239-1370

Free - Confidential - No Obligation

Meadow Wood Farms Resident 27 years!



# SAM SCHUYLER DESIGNS

Savings up to  
**40% OFF  
RETAIL!**

**BUY  
FACTORY  
DIRECT!**



- Entertainment Systems • Custom Cabinets • Murphy Beds • Kitchens • Fireplaces & Prefacing
- Laundry Rooms • Home Offices • Libraries • Pantries • Garages • Closets

SamSchuylerDesigns.com  
1800 NW 10th St., Ocala, FL 34475

**352-873-4309**

*Meadow Wood  
Lawn Care Inc.*

Mowing ~ Weedeating ~ Edging ~ Mulching  
Leaf Control ~ Lawn & Shrub Fertilization Programs  
Planting ~ Sodding & Seeding ~ Architectural Stone  
Sprinkler System Installations & Maintenance

[mlc@ocala.com](mailto:mlc@ocala.com) Gary Sonneberger  
352.362.9278

MEADOW WOOD FARMS  
**CRITTER SITTER**

SANDY MOLLBERG  
861-9622  
[LENELEW@AOL.COM](mailto:LENELEW@AOL.COM)



**HOME REPAIRS**

16 Years MWF Resident  
Lot Clean Up + Pressure Washing + Exterior  
Painting

**Bob Skalski**

(352) 854-5525 [skalskirj@aol.com](mailto:skalskirj@aol.com)

**St Johns United Methodist Church  
of Cotton Plant**  
12390 West Hwy 328, Ocala, FL 34482  
Reverend William D. Kennedy, Pastor

*We are an open church. All are welcome.*

Sunday Worship & Children's Sunday School 10:30 am  
Adult Sunday School 9:30 am  
United Methodist Youth Wednesdays 6 pm includes dinner

**Special Event! Saturday, March 21<sup>st</sup>**  
Easter Egg Hunt 10am-11:15am  
Cover Dish Lunch 11:30am

For more information about our this event and more church info visit:  
[www.stjohnscp.com](http://www.stjohnscp.com) or Call (352) 237-5777





**ON BUDGET TREE SERVICE**  
352-322-6305

**Young's Garbage Service**

201 SW 157<sup>th</sup> Court, Ocala, FL 34481  
352-304-8972                      352-509-4886



**\$7 PER MONTH**

(NEW ACCOUNTS ONLY. A 1 TIME \$5 REGISTRATION FEE APPLIES)

**OVER 35 YEARS SERVING  
CENTRAL FLORIDA**

**ADDITIONAL SERVICES**

- BACK DOOR PICK UP
- BULKY ITEM
- EXTRA PICK UPS
- ONLINE PAYMENTS 24/7

**DISCOUNTS**

- SENIOR
- VETERAN
- REFERRALS

[www.youngsgarbage.com](http://www.youngsgarbage.com)

**MEADOW WOOD FARM**

Dark Horse Farm is turn key. All up-dates have been made. Property is double fence & gated. A new center aisle 4 horse barn set up with 2 stalls and a chlorine free screened pool have been added along with irrigated pasture. This property is easy to maintain on a 1+ acre but has it all. Call Dorothy to see at 352 817-7494



Dorothy Henry \* Realtor® \* Horseman  
Pegasus Realty & Associates, Inc  
dorothyh2008@yahoo.com  
Cell (352) 817-7494



5685 West Highway 40, Ocala, FL 34482\* Fax (352) 629-0296  
Information herein reliable, but not guaranteed.

**PEGASUS REALTY & ASSOCIATES INC**

**SOLD**  
58 Never Bend Dr.

**JUST LISTED**  
1 Hialeah Dr.  
3/2/2  
**POOL BARN**  
**IMMACULATE**  
**TURN KEY**

**Dorothy Henry**  
Realtor®

(352) 817-7494  
Fax (352) 629-0296

Email: DOROTHYH2008@yahoo.com  
HORSEPROPERTIESOFCALA.COM

5685 West Highway 40  
Ocala, Florida 34482



## VOLUNTEER SPIRIT!

If you want to get more involved in your neighborhood and make more friends, we are always looking for volunteer spirited neighbors. Contact any board member to learn about our latest projects and initiatives.

### Meet Your Neighbor



Leslie Pope-Hall

Black Tie { Standard Poodles }

Look who lives in MWF, Meet Leslie Pope-Hall who has been showing and breeding standard poodles for over 20 years.

Her poodles have been shown at Westminster and last year she showed her own Grand champion at the prestigious Eukanuba Dog Show in Orlando. She specialized in silver standards, and many of her 4 legged offspring have gone on to titles in Obedience, agility and hunting.

She bought her first standard poodle for a family pet in California, when she was a "stay at home mom" with two rambunctious little boys. Since she used to show horses, the breeder of her dog suggested she try showing. Her husband, Jim, traveled a lot during the week, so on weekends, he stayed with the boys, and she went to dog shows. Dog shows were easier since you put the dog in the back seat and your show stuff in the trunk.

When the family moved to Florida, she continued showing and became successful showing her dogs and has over 30 Champion and titled poodles to her name. She now is retired from breeding and showing, but having fun in the agility ring.

Thank You for Sharing your News...Congratulations.

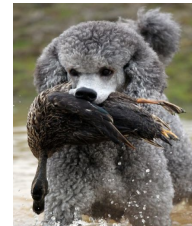
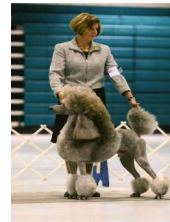
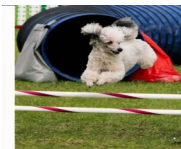

Please

Vote for Miranda

April 1st until April 12th

MWF Wishes you the All The Best...



Meet MWF Young Adult

Miranda Larkin

My daughter Miranda is a Miracle Child for Shand's University, She has over come MANY obstacles to become the wonderful girl she is today. She is in the running to win a \$10,000 scholarship - PLEASE vote for her.

<http://www.kidsmovingmountains.com/gallery/?dplnk=5783192a-d640-463e-b37a-de69d7db1444>

She was born dead, resuscitated, put on life support and pronounced **TERMINAL**. She survived!! But had 12 surgeries, 3 years physical therapy and many other medical and educational problems to overcome. She is now in the **HONOR SOCIETY** at West Port and is thriving. Thank you!!!! Denise Larkin 37 Needles DR

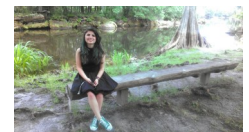



## Meet & Greet



### MWFPOA Annual MEET & GREET

**Saturday, May 16, 2015 6:00 pm to 8:00 pm**

**Friendship Park**

DUST OFF THE LONG WINTER DULLDRUMS SPRING IS HERE!

YOU & YOUR FAMILY ARE INVITED TO ATTEND THE ANNUAL

“MEET & GREET POTLUCK PICNIC”

FOR ALL OUR RESIDENTS, *NEW AND ESTABLISHED!*

WHY NOT JOIN US FOR A GREAT OPPORTUNITY TO BECOME ACQUAINTED WITH OUR NEW NEIGHBORS, SHARE A MEAL AND REUNITE WITH OLD FRIENDS.

MWFPOA WILL BE FURNISHING THE MEAT COURSE,

SOFT DRINKS & WATER

AS “POTLUCK” STYLE, EACH FAMILY IN ATTENDANCE IS ASKED TO BRING A SIDE DISH OR DESSERT TO SHARE. WE HAVE BEEN GRACED IN THE PAST WITH A DELICIOUS FEAST SO DON'T MISS A TERRIFIC MEAL ANMD A FUN COUPLE OF HOURS IN OUR BEAUTIFUL PARK!

We are holding the event on a Saturday this year so our “work-week” neighbors will be able to join us.

**PLEASE MAKE YOUR RESERVATIONS BY MAY 11<sup>TH</sup>**

**CONTACT: SANDY MOLLBERG 861-9622 or CONNIE STORY 369-0809**



**Promote your business with an ad in the Meadow Wood Farms Newsletter. For more information or to place an ad, please contact Lisamarie 352-690-6099. Although the Association cannot warrant its advertisers, many are your neighbors and all will appreciate your patronage.**

**CONGRATULATIONS to Robin & Dwain Henderson on "SECRET'S' Success!**

You can be extremely proud of yourselves and your beautiful giant Schnauzer's accomplishment of Grand Champion of her Breed, especially at only 10 months old.

This says a great deal about the dog and owner.

As a past giant Schnauzer owner and familiar with the breed's strengths, beauty, and challenges related to their size and protective nature, my husband and I applaud you both as special owners. You have the "Queen of Giants" to prove it! We are all very happy for all of you, the best of luck at the Westminster.

Connie Story & MWF...

**Night Hawk Down**

**By Doug Brock**

If I had to come up with an identity that best describes our MWF community, it would be helping our neighbors and loving, protecting and caring for animals.

One day last fall, I noticed a bird in our backyard attempting to flap its wings while slowly trying to move across the yard. I went over for a closer look and found what I thought to be a small hawk with a broken wing. Conflicting thoughts ran through my head...help the bird...or let nature take its course.

Before you write me off as cold-hearted, let me tell you a story of a prior experience. While living in Orlando, I found a dove with a broken wing in our backyard. We took the bird to a specialist who administered shots and put a brace on the wing. We were told the bird should be fine in a few days. We put the bird on our screened in back porch with all the comforts of home. Soon, the mate appeared outside the screened area and the two love birds would walk up and down together... one inside... the other outside, making their happy "cooing" sounds. The next morning I hurried out to check on my new furry feathered friend only to find she had died. The mate was still there but silent. I buried his sweetheart as he looked on from his perch in a nearby tree. I kept telling myself that it was just a bird.

Back to the "hawk." We made a decision to call Hope Wildlife Rehabilitation and spoke to Michelle Kline. She advised us not to give the bird anything to eat or drink and put him in a cardboard box until she could come to our home. She was very interested in seeing the baby hawk since it was not the normal nesting season. Upon arriving, she took one look at our bird and told us it was not a hawk or even a member of the hawk family. It was a night hawk and got its name because it looked just like a small hawk. The bird looked at her fondly as if knowing instinctively that she was there to help. She gently picked the bird up and said that she would take it to the vet for x-rays. If he survived, she would bring him back to Meadow Wood and release him from here. She never asked for any financial help but I'm sure our donation was helpful.

A few days later, Michelle called to tell us that she had just released the bird in front of our home. Turns out that night hawks sleep on top of tree limbs and this one had gotten some sap on its wing. The wing was not broken but just needed several hours soaking in some Dawn detergent. Kudos to Michelle Kline and all those who donate their time and finances to saving God's creatures. We have a whole bunch of you right here in Meadow Wood Farms.



# Membership Form & Information to Access Our Website, etc.

Please send or email items to be published to:  
Lisamarie Magras-Lucia  
3 Lakewood Circle  
Ocala, FL 34482  
Ph: 352 -690-6099  
email: mwfpoanewsletter@gmail.com

Send payment for ads to  
Dick Woodrome  
MWFPOA, P.O. Box 771896, Ocala, FL 34477

Annual membership dues for the MWFPOA are June through May. If you aren't a member, we would love for you to join us. The MWFPOA provides all kinds of services for your neighborhood (including this newsletter). Please use the form below to accompany your check. **Need to check if you've paid?** Contact Dick Woodrome at 861-2364 or email him at [rdw218w@aol.com](mailto:rdw218w@aol.com).

To Join The Meadow Wood Farms Email Blasts and Conversation, go to [Meadowwoodfarms1@aol.com](mailto:Meadowwoodfarms1@aol.com) and ask the site master to add your email address. Please respect the rules...no politics, or religion or any attachments or offensive material. This site is offered by a private member of the association. It is an extremely useful tool and we are grateful to that person.

### MEADOW WOOD FARMS WEBSITES:

[www.meadowwoodfarmsocala.com](http://www.meadowwoodfarmsocala.com)

From main page, click on **Neighbor to Neighbor**- Neighbor to Neighbor Directory

From main page, click on **Newsletter** - and then the month.—Newsletters

## Please Join

### MEADOW WOOD FARMS PROPERTY OWNERS ASSOCIATION, INC.

Please send your check for \$55.00 (Annual Dues Effective June 01, 2014) with this form to :

Meadow Wood Farms Property Assoc., Inc., P.O. Box **771896**, Ocala FL **34477**

Also, please print & fill out the below information:

Name (s): \_\_\_\_\_

Address: \_\_\_\_\_

Email: \_\_\_\_\_

Phone: \_\_\_\_\_

YES  NO Put my/our information in the directory.

YES  NO I want my/our Newsletter mailed to my/our address. Otherwise it is always posted on the website, which saves the Association printing and mailing costs.



MEADOW WOOD FARMS  
PROPERTY OWNERS ASSOC.

P.O. BOX 77-1896  
OCALA, FL 34477-1896

*Photos always look  
better in our online  
edition.*

[www.meadowwoodfarmsocala.com](http://www.meadowwoodfarmsocala.com)



Do you know of a Meadow Wood Farms neighbor in need? The Meadow Wood Farms Angels are anonymous volunteers who are ready to help.

To submit a request for assistance, email: [MWFAngels@gmail.com](mailto:MWFAngels@gmail.com) or call Elizabeth Waller. The Angels will contact you and obtain additional information.

#### **HOW TO PLACE CLASSIFIED ADS**

Classified Ads (limited to 40 words if possible) **must be received by the 20th of each month.** This space is dedicated to MWFPOA members.

Send your information for next month's newsletter with subject "MWF Classified" to:

[mwfpoanewsletter@gmail.com](mailto:mwfpoanewsletter@gmail.com)



# *Dancing Under the Stars*

**Saturday, September 19, 2015 at The Friendship Park...**

**More details to come!**

